

-49-

-48-

Note:
 Improvements on this
 GREENVILLE, S.C. in a
 flood hazard zone.
 APR 1 2 43 PM '83
 DONNIE S. TANKERSLEY
 R.M.C.

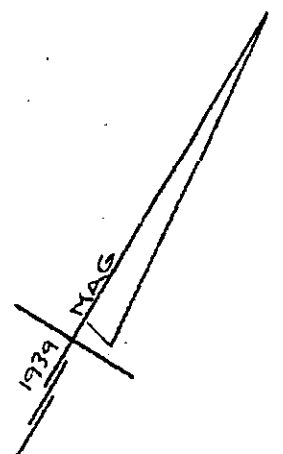

Boxwood RD

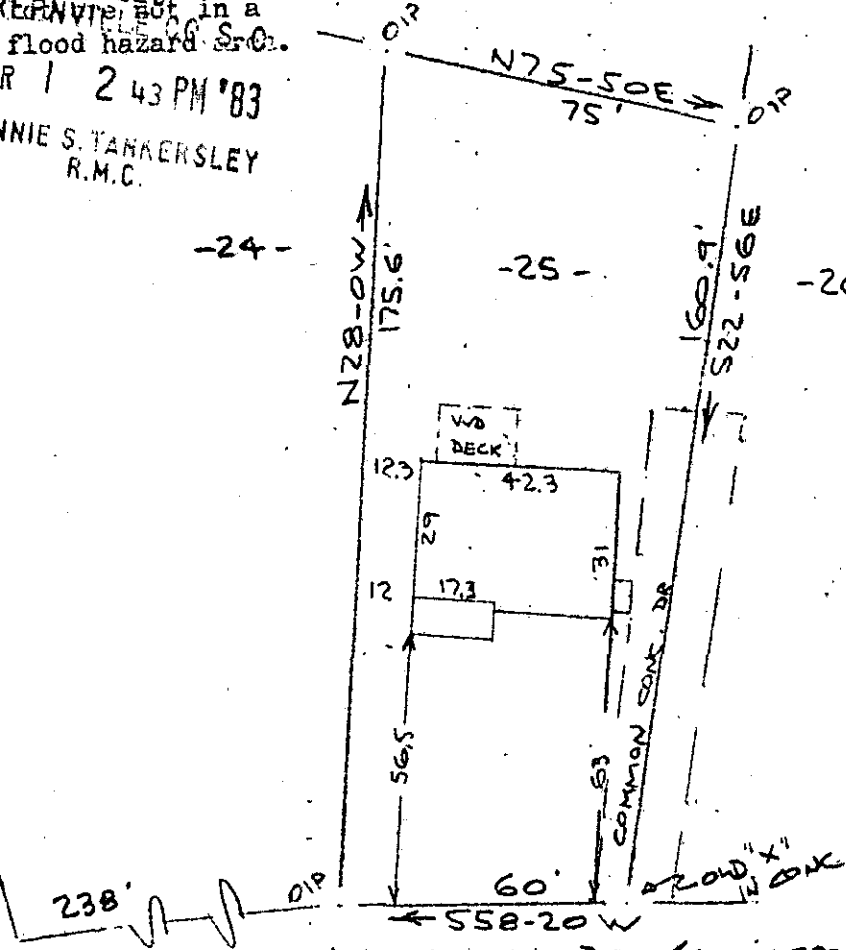

MOHAWK DR (CHICK SPRINGS RD)
 WATER & SEWER IN ST. ROW.

PROPERTY OF
 WILLIAM GIBSON PAYNE
 GREENVILLE, S. C.
 28 MAR 1983 APR 1 1983

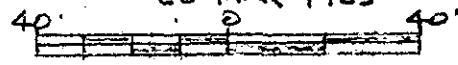

This is to certify that on the 28th day of March, 1983, I surveyed the property shown on this plat, being known as lot 25 on plat of MAP OF NORTHWOOD and recorded in the RMC Office Greenville County, S. C., in Plat Book " J " at Pages 102 & 103; and that the property lines, walls and buildings are as shown hereon, and that the walls and buildings located on said lot do not encroach or project on adjacent street or property, and that no adjacent walls or buildings encroach or project on said premises, and no power lines cross this property except as shown hereon.

✓ 9-P-1

25239

R. B. Bruce
 R. B. Bruce, PLS #1952

2 AP 1 83 774

3.00CI

CAROLINA SURVEYING CO.
 112 Hanly St.
 Greenville, S. C.